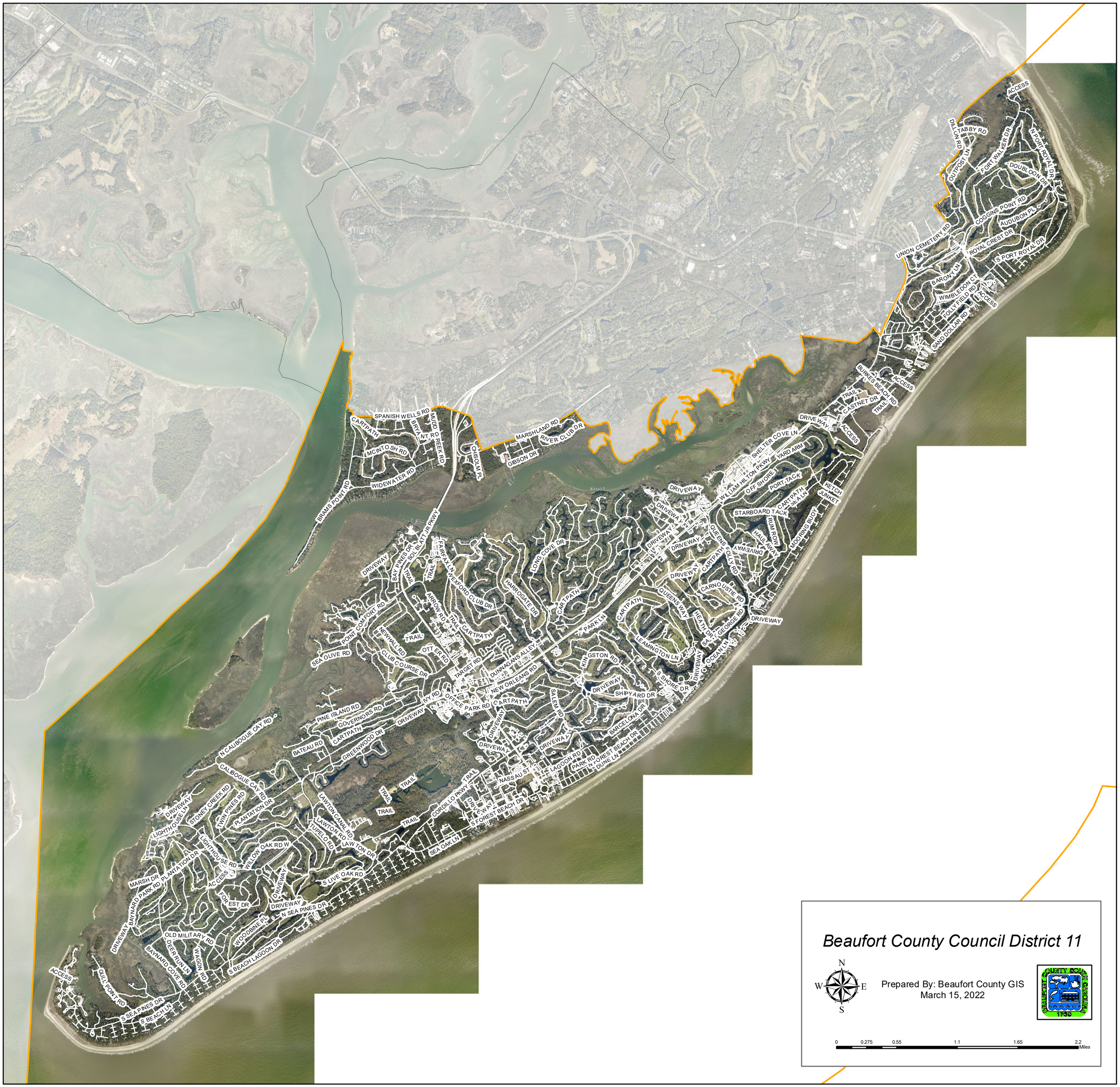
Beaufort County Council District 11
Prepared By: Beaufort County GIS
March 15, 2022
N
S
E
W
0
0.275
0.55
1.1
1.65
2.2
Miles
SPANISH WELLS RD
CARTPATH
MCINTOSH RD
WIDEWATER RD
BRAMS POINT RD
BRYANT RD
MUDDY CREEK RD
CHISOLM PL
MARSHLAND RD
RIVER CLUB DR
GIBSON DR
SOLLATT PKWY
BAY PINES DR
FAIRFAX LN
WEXFORD CLUB DR
LONG COVE DR
HARROGATE DR
POINT COMFORT RD
NEWHALL RD
CLUB COURSE DR
OTTER RD
ARROW RD
SEA OLIVE RD
TARGET RD
DUNNAGANS ALLEY
NEW ORLEANS RD
OFFICE PARK RD
IVY RD
PINE ISLAND RD
GOVERNORS RD
GREENWOOD DR
BATEAU RD
N CALIBOGUE CAY RD
CALIBOGUE CAY RD
STONEY CREEK RD
TWIN PINES RD
PLANTATION DR
LIGHTHOUSE CT
LIGHTHOUSE RD
WILLOW OAK RD W
LAWTON CANAL RD
LAWTON RD
TUPELO RD
LAWTON DR
CORDILLO PKWY
NASSAU ST
S FOREST BEACH DR
SEA OAK LN
S LIVE OAK RD
N SEA PINES DR
S SEA PINES DR
S BEACH LN
S BEACH LAGOON DR
WOODBINE PL
FOREST DR
MARSH DR
BAYNARD PARK RD
OLD MILITARY RD
DEER RUN LN
WAGON RD
BAYNARD COVE RD
GULL POINT RD
ACCESS
DRIVEWAY
TRAIL
PARK LN
KINGSTON RD
SALEM RD
SHIPYARD DR
S SHORE DR
LAGOON RD
PARK RD
N FOREST BEACH DR
DUNE LN
BARCELONA DR
QUEENS WAY
CARNOUSTIE RD
HEATH DR
LEAMINGTON LN
SAINT GEORGE RD
OCEAN LN
QUEENS FOLLY RD
HAUL AWAY
RUM ROW
MOORING BUOY
STARBOARD TACK
SEA LN
JUNKET
KETCH
PORT TACK
OFFSHORE
WILLIAM HILTON PKWY
YARD ARM
SHELTER COVE LN
CASTNET DR
BURKES BEACH RD
UNION CEMETERY RD
BARONY LN
WIMBLEDON CT
FOLLY FIELD RD
SAND DOLLAR RD
ROYAL CREST DR
COGGINS POINT RD
AUDUBON PL
S PORT ROYAL DR
N PORT ROYAL DR
DOUBLOON DR
FORT WALKER DR
OUTPOST LN
DILLON RD
TABBY RD